WARLANDS

THREE STORIES

IMAGE COMICS PRESENTS

WARLANDS

www.dreamwaveprod.com

Created by
Pat Lee and
Adrian Tsang

Pencils **Pat Lee**
Plot
Separations
Lighting Effects
Story **Adrian Tsang**
Pencils **Lou Kang**
Backgrounds Assists **James Raiz**
Inks **Alvin Lee**
Separations **Frozen Light Prod**
Ramil Sunga
Shane Law
Color Assists **Erik Sander**
Letters **Simon Yeung**

Editor **Roger Lee**
Production Manager **Derek Choo-Wing**
Director of Sales **Amelia Lo**
Graphic Design **Talent Pun**
Film Output **Kell-O-Graphics**

FOR IMAGE COMICS: JIM VALENTINO, PUBLISHER
ANTHONY BOZZI, DIRECTOR OF MARKETING
BRENT BRAUN, DIRECTOR OF PRODUCTION

WARLANDS EPILOGUE : Three Stories March 2001 First Printing. Published by Image Comics 1071 N. Batavia St. Ste. A Orange, CA 92867 US. WARLANDS is TM and copyright 2001 DREAMWAVE PRODUCTIONS. All Rights Reserved. Any similarities between names, characters, persons or institutions with those of the living or dead is unintentional and any such similarity is purely coincidental. With the exception of artwork used for review purposes, none of the contents of this publication may be printed without permission of respective owners. Printed in Canada.

Fifty years.

A long time to strive for a goal. The fault rests with me that we have made no progress.

I wonder, does El'Dim expect this for his years of service?

WHAT HAVE YOU GOT THERE ZEPH?

THE DATARAN GOSPELS-AND SOME OF JERELL AND ELESSA'S OLD JOURNALS-I'M HOPING THEY MAY HOLD SOME HINTS AS TO A SOLUTION...

My oldest friend is dying. A mortal wound in a battle with a Kyrtan patrol.

I must go to him and tell him what comfort I can.

kaff! kaff! --BAH..BOOKS AND SCROLLS ARE NOT THE PURSUIT OF A WARRIOR, BOY.

"SIGH"

WELL DON'T JUST SIT THERE-READ THE DAMNED THING ALOUD-

-THE SOUND OF YOUR FINGERS TURNING PAGES IS DRIVING ME MAD-

kaff!

ALRIGHT...

"I AM MALAGEN..."

I am Malagen, and I am a vampire. I am first disciple of Tara and Supreme Kahn of Davara.

I have converted millions to the worship of my goddess and have brought entire empires to their knees.

The mere mention of my name strikes fear into the hearts of mortal men.

But even one such as I have my beginning, which I impart here, so that my children might rejoice, and mine enemies fear.

--for I am Malagen, and I am a vampire.*

* Excerpted from The Davaran Gospels

A thousand years ago, when the humans of the Eastern continent still lived in thatch huts and howled at the moon the ancient Ceramzan civilization thrived.

Over the course of its history Ceramza rose to become a great center of learning and culture in the far West.

They were a race of weaklings that fancied themselves scholars, collecting knowledge like rodents hoarding food for a winter that would never come.

To what end is the pursuit of knowledge if it can not be put to practical use?

I know this. As did a handful of others.

Together we scoured the collected wisdom of our people in search of a means to provide us with the power we so fervently desired.

Soon, my sphere of study entered the intricate domain of dark magik, a path of learning long ago deemed too dangerous to pursue by my timid predecessors.

It was there that I found the power I sought. After years of searching I unlocked the secrets of the harnessing and control of magical energy on a scale unseen since the age of Faerie.

I had only to reach out and grasp it in my hands, and Cernunz would be mine. On the eve of my triumph [illegible]

The emperor's spies invaded our inner sanctum and placed us under imperial arrest.

We were tried and convicted in Ceranzan court on charges of Sedition--

--and sentenced to be walled away alive to die a miserable torment and unjustified shame

They should have killed us when they had the chance

It took nearly two weeks to die a slow agonizing death of thirst and starvation. But the time was not wasted.

In that time I used my knowledge of the forbidden art of necromancy to find a way to revive, endure my suffering

Using my own blood and the very wall which sealed my tomb as a tablet--

--I inscribed an intricate series of casting runes that would capture the essence of my soul as I died, and channel it into the energy of a powerful summoning spell.

A spell which I myself devised, whose purpose was to draw out evil, and attract it to the site of my tomb.

I imagined that my spell might draw forth some band of minor demons from the astral plane, or perhaps even a demon lord, that would wreak murder and havoc on the people of Ceraniza.

I died with the grin of sated vengeance on my face wishing only that I could have survived to see the torment of my enemies.

The spell performed perfectly, and as my soul left my body it was fed directly into the runes of the enchantment.

What happened next however, was an outcome not even I could have imagined.

Instead of summoning a demon however, the spell attracted the notice of Tara, Goddess of Darkness.

--and of a gripping desire to be free of it.

My next memory is of awakening from death inside my tomb--

Zara had given me the strength to free myself from my tomb. In return she asked only that I convince vampires had started to my life as a man and convert my followers to her worship.

I alone had been chosen by The Goddess to be the father of her chosen people. And the first of those I made in my own likes from my former life.

We were the first to be brothers of all vampires.

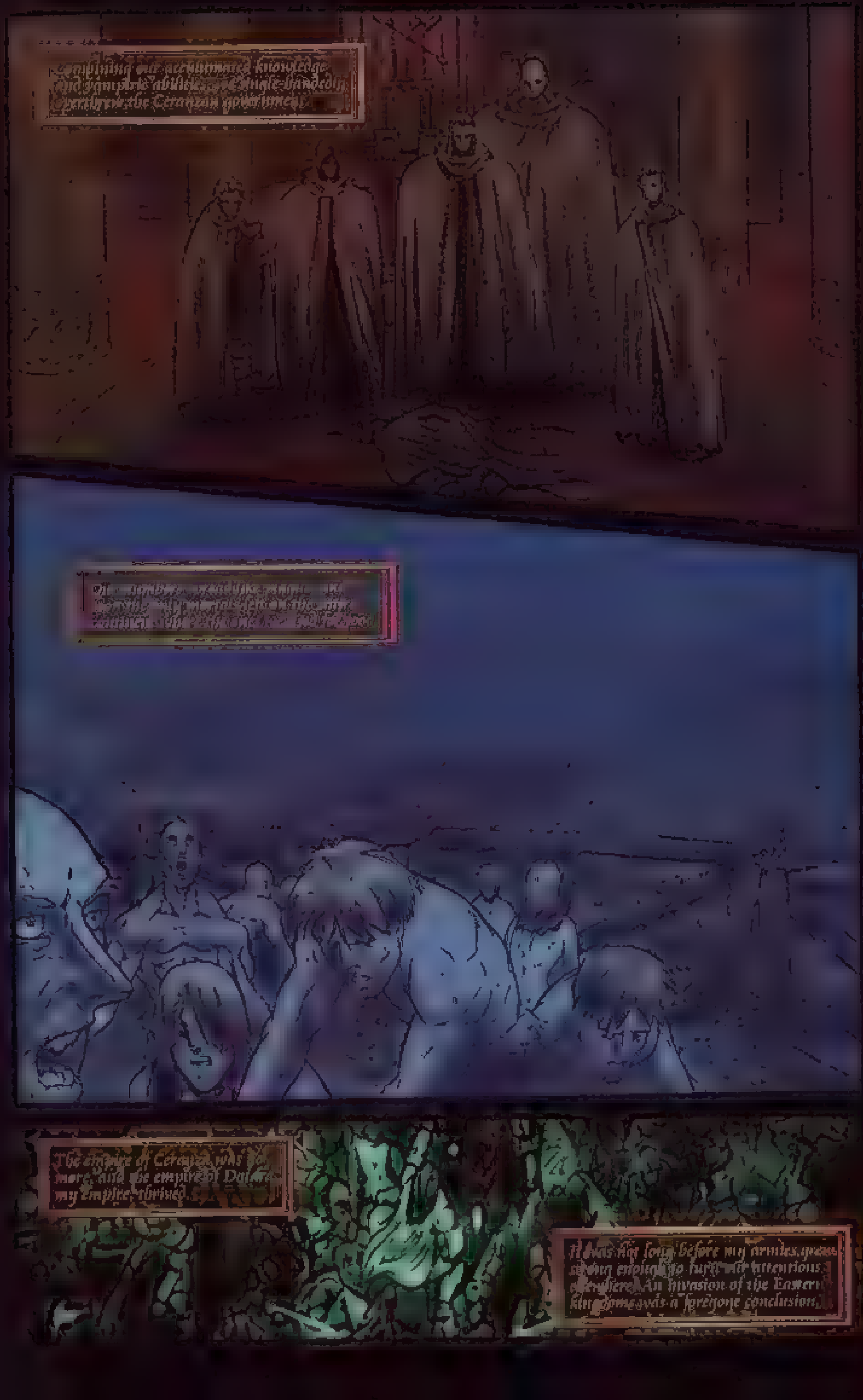
Combining our accumulated knowledge and formidable abilities we single-handedly overthrew the Ceratzian government.
The empire of Ceratzia was no more, and the empire of Dulfer my empire, thrived.
It was not long before my armies, spread out, employing no further intervention, overwhelmed. An invasion of the Lamar kingdom was a foregone conclusion.

My campaign in the East eventually came to be called the "First War of The Races" and resulted in the near annihilation of the Eastern Kingdoms.

I ran out of the aid of the fairy folk. They were no match for us.

...eliminated their entire race. The last of their kind served long me information in exchange for her life.

Naturally, I did not believe it at first, but soon afterward Tara communed with me and revealed the Druid's prophecy to be true, commanding me to halt the invasion and return to Dalara.

Forgive me if I spoke to you of a champion while that would wield a magical artifact known as the Darkfyre armor. A champion who is to destroy me.

I took the Druid with me, for a creature with the ability to see the future would be indeed useful.

To ensure that the Eastern Kingdoms would not make my retreat too grand a task, I killed the King of Nezra'ah of the Humans as a parting offering. Such trophies I took from my foes as a reminder.

Five hundred years have passed. And now, I have a champion of my own.

Many warriors were taken in the first wave of the attack and turned to serve me. I chose the finest warrior among them and named him Ailok, enabling him to harness and enabling him to use

He will go to the East and claim the Darklyte Armor before this Champion of Light

By bending the prophecy to my will, it will be undone, and the power of the Darklyte armor shall be mine to wield.

And with it I will finally destroy my enemies, and drive the light out of the world for all eternity.

To be continued

* Continued in Warlands Issue #1

"FOR I AM MALAGEN. AND I AM A VAMPIRE..."

HAH. THE RAVINGS OF A DEAD MANIAC YOU'LL NOT FIND ANY ANSWERS THERE BOY-ONLY...

KAH! KAH! KAH!

G'DAR!!

MAKE A DODDERING OLD MAN HAPPY BOY, KEEP READING.

AL-ALRIGHT..

IF I'LL NOT DIE IN BATTLE, THEN AT LEAST I CAN PASS FROM THIS WORLD SINGING PRAISES TO FALLEN COMRADES AND RELMING FORMER GLORIES.

* See Warlands Volume I for details.

Steel Guard of [illegible]
[illegible] a world [illegible]
My generation were one of [illegible]
of enlightenment

[illegible] the [illegible]

Three centuries ago the Vampyre hordes of Dunara fell on the Eastern Kingdoms like a plague

Malagen the [illegible] Lord
Dunara had [illegible] the Land
[illegible]
King Alexander
Strengthened and [illegible] fight

Knowing this Malagen engaged King [illegible] in single combat ultimately defeating him on the field of battle. Utterly demoralized by the fall of the King, our army retreated upon itself and was nearly crushed by the ensuing assault

If Malagen had pressed his advantage that day he and his vampire lords would have wiped our entire kingdom and quite possibly the world.

I am about to show you what has happened since the Dark Goddess Tara was forced to relinquish her hold on Malagen, his undoing at the hands of a champion wielding the Darklight Arrow.

Fearing his own death, Malagen called his offensive and retreated back to Dataras.

The world in ruin.

Malagen did not even give the body of our champion proper burial. For Malagen took Tara's corpse as a trophy of his victory over us.

In the years following Malagen's return,

Tooth Gem of the East

Dreads are forgotten fold [illegible]

Eventually the promises that were made [illegible] were broken and the Warden Planes were overgrown as well and the world slipped back into [illegible]

Malagen knew this and it was only a matter of time before he gathered enough strength to return.

The visions of the Darkfire armor that ultimately forced his retreat 30 many years ago consumed his years spent in solitude.

Malagon, before he was
Dark Lord, named for himself
Great Sea and Dominion Kingdom

Yet sometime however, the Lord Lodi
of the Necromancy, a mystery...

flying ferociously about,
only true evil possesses. Led by Prince Anlok,
son of Malagon, they quickly overwhelmed
the whole of the Shad Peninsula.

I would have died that day without the aid of Klemm Pendarzmy Captain and dear friend, who sacrificed himself so that my companions and I might escape unharmed to warn the other races.

I would learn later that the real reason for the attack had been to attain the [Mordrum] An ancient text which contained information vital to the Aalok's mission.

See Warlands Issue #1 for details.

In the aftermath of Shal Aznar's fall, I and my unwavering companions, who had also survived the attack, set out on a quest that would change the face of Warlands forever.

For awhile it seemed clear that the Darkfire armor would decide the outcome of the war, no one would have predicted what would happen next.

Of the price that would be decreed on us for all the blood that would be spilt.

the aftermath of the first
MANY LIVES were lost when we left the safety of our forest to take up arms against the Dalarian Horde.

[illegible]

Soon, we were divided equally between Elfyra's supporters and my own.

Elfyra was the queen however, so ours became the cusk of rebellion.

At first, we met in secret seeking ways to peacefully convince the Queen that ours was the path to follow.

[illegible]

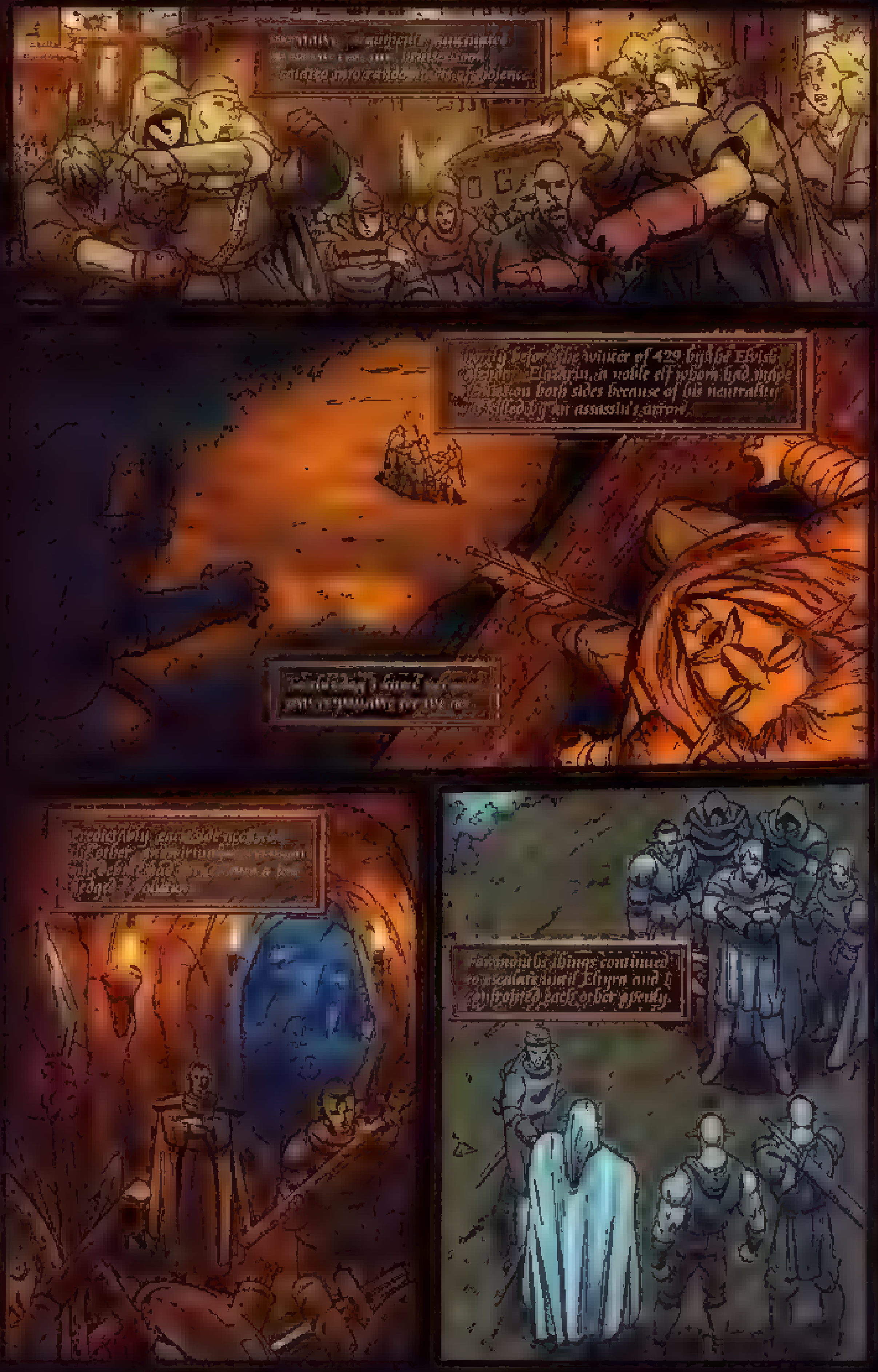

In the matter of a few moments eight of my people were dead, killed by their own

Nightmare

They died because I was too jaded to realize the implications of my actions

Only now, shorn of all illusions, realized how wrongly I'd strayed all I held dear.

So I'd save my homeland. I left it

I spent the next seven years in exile learning the arts and lore of the people of the Eastern Continent.

Fate brought me to the Mystic city of Sha'Hazar the Light of Darkness reborned...

...and I was there in the midst of all that death and destruction that the world found itself in.

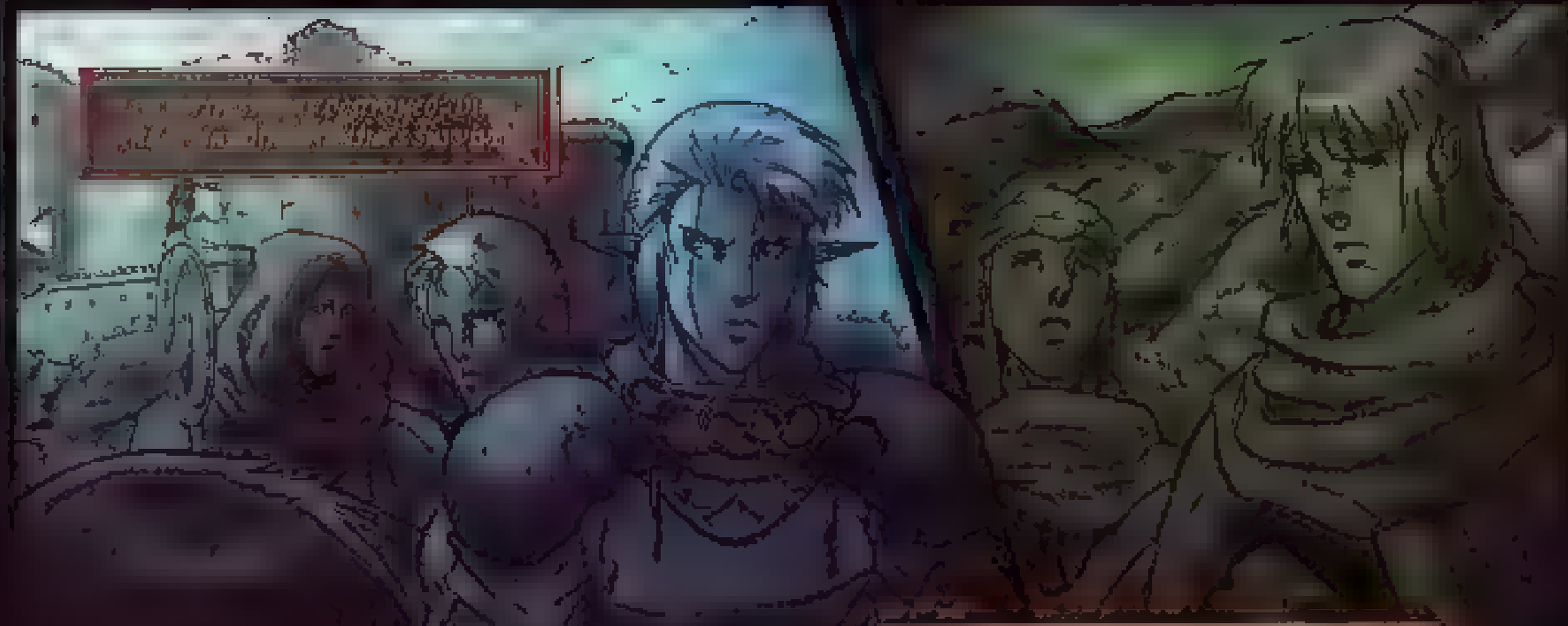

Banded together by destiny, we and the others that would join us along our journey would fight against Malagor and the Netherrealm Horde.

And so would the Netherrealm's evil forces that we had to face in the entire world.

To be continued

ALRIGHT, THAT'S ENOUGH G'DAR, WE HAVE A LONG DAY AHEAD TOMMORROW

G'DAR!!

G'DAR...

DELEZAR...

*See Warlands Volume I for details.

See Warlands Volume I for details.

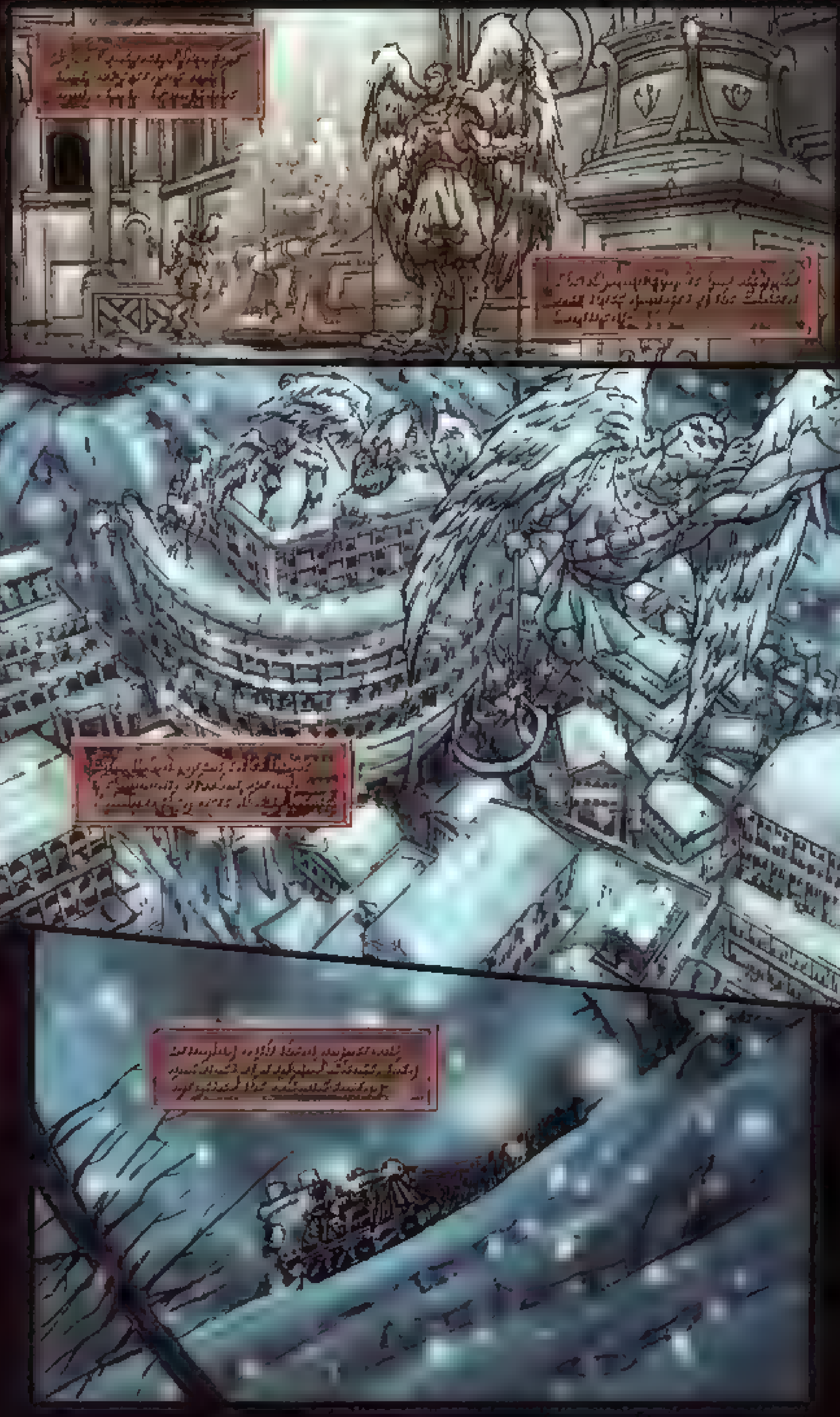

The present
BAH. WHAT IS TIME TO AN IMMORTAL. Kaff..
NOT IMMORTAL. MY MAGIK CAN EXTEND MY LIFE ONLY SO FAR G'DAR.
THE NAMELESS ONES WILL COME FOR ME SOON.

AND THE WORLD AS WE KNOW IT WON'T LAST LIKE THIS FOR LONG.

WHAT COURSE OF ACTION DOES A WARRIOR TAKE, WHEN ALL HIS OPTIONS HAVE BEEN EXHAUSTED?

G'DAR!!!

G'DAR! ANSWER ME!

-- when the thousand realms are united by the underworld, whose legions of the damned will follow into the afterlife everyone else to join the army of hell will become part of their warrior kingdom.

S'Blar is going to have a lot of company

To be continued

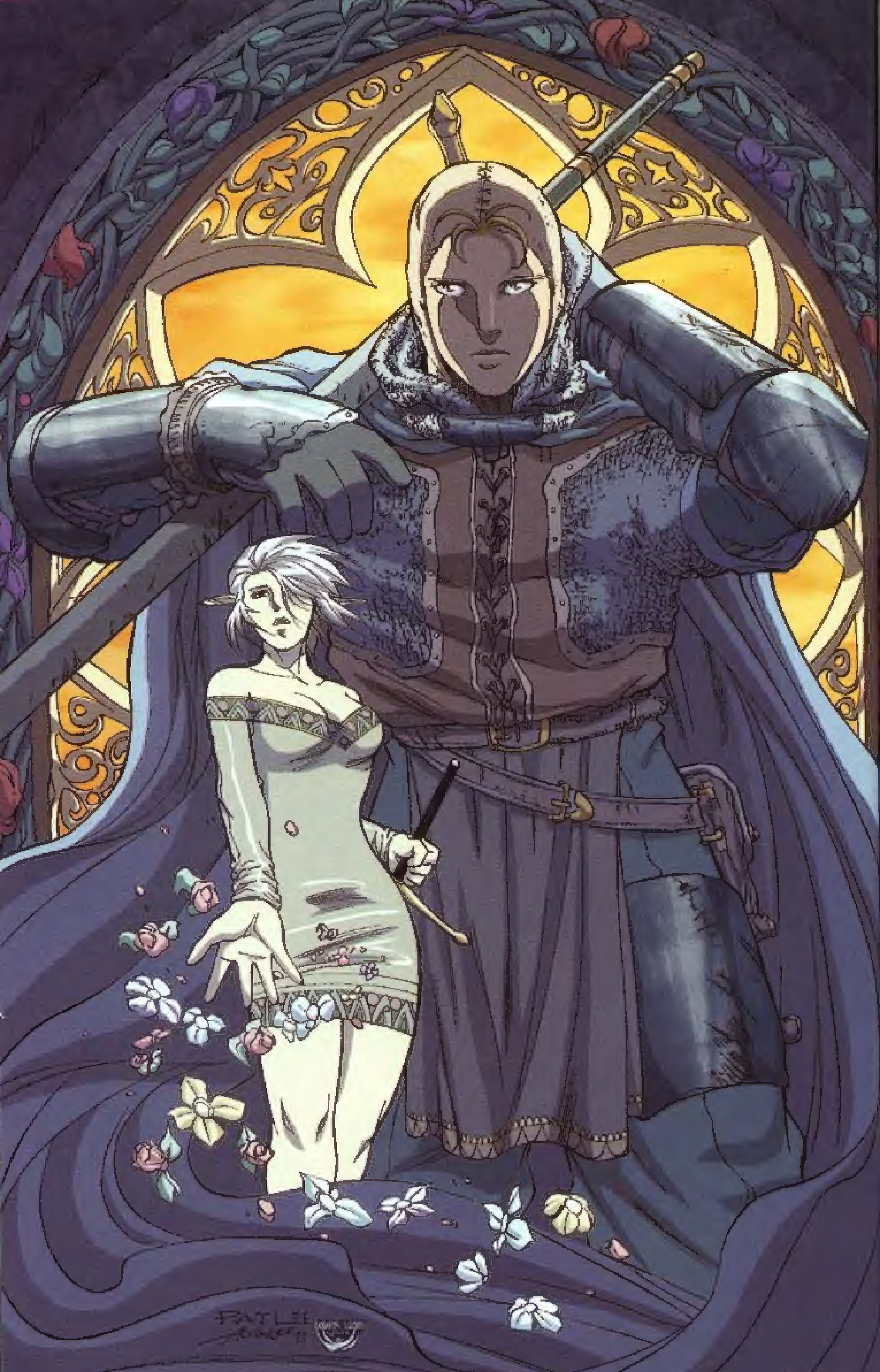

PAT LEE

"Very powerful images, and the coloring just seems to suit the mood so well!"

~Jennifer M. Contino
WIZARD / FANDOM / SEQUENTIAL TART

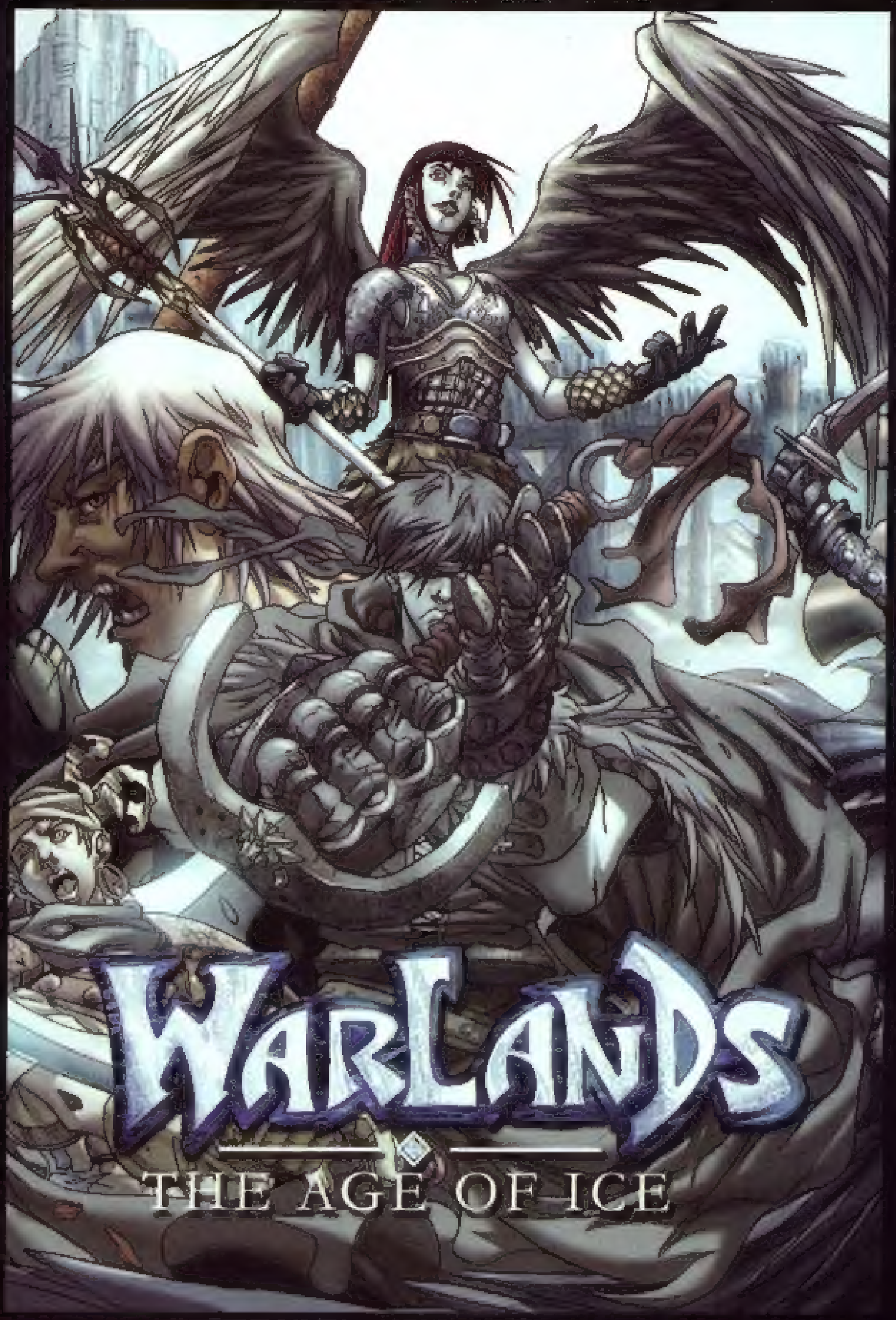

"Warlands: Age of Ice"
available from DREAMWAVE PRODUCTIONS
www.dreamwaveprod.com

Image

FANTASY • ADVENTURE

Enjoy an evening by the fireside in the land of myth, magic and vampires. Experience first hand three tales from the pages of the smash hit comic book series, **Warlands**. Set to the tone of Tolkien-style high fantasy, join a band of would-be heroes as they fight to save their homes from destruction at the hands of the vampire armies of the Dataran Horde.

Warlands Special: Three Stories contains some of the most rare and sought after Warlands tales ever published, including the Wizard Magazine Issue #1/2, the Another Universe Issue #0, and a special Warlands Epilogue story, an all-new addendum created exclusively for this edition. Specially framed in a new narrative sequence and including all of the original comic book cover art, this special graphic album provides the perfect opportunity to sample the past, present, and future of Warlands all in one beautiful, accessible package.

ISBN 1-58240-187-X

00595

9 781582 401874

1-58240-187-X

$5.95 US
$9,95 CANADA

image®